

**VICINITY MAP**

SCALE 1" = 2000'

PG Co. PAGE 5288 GRID J-9

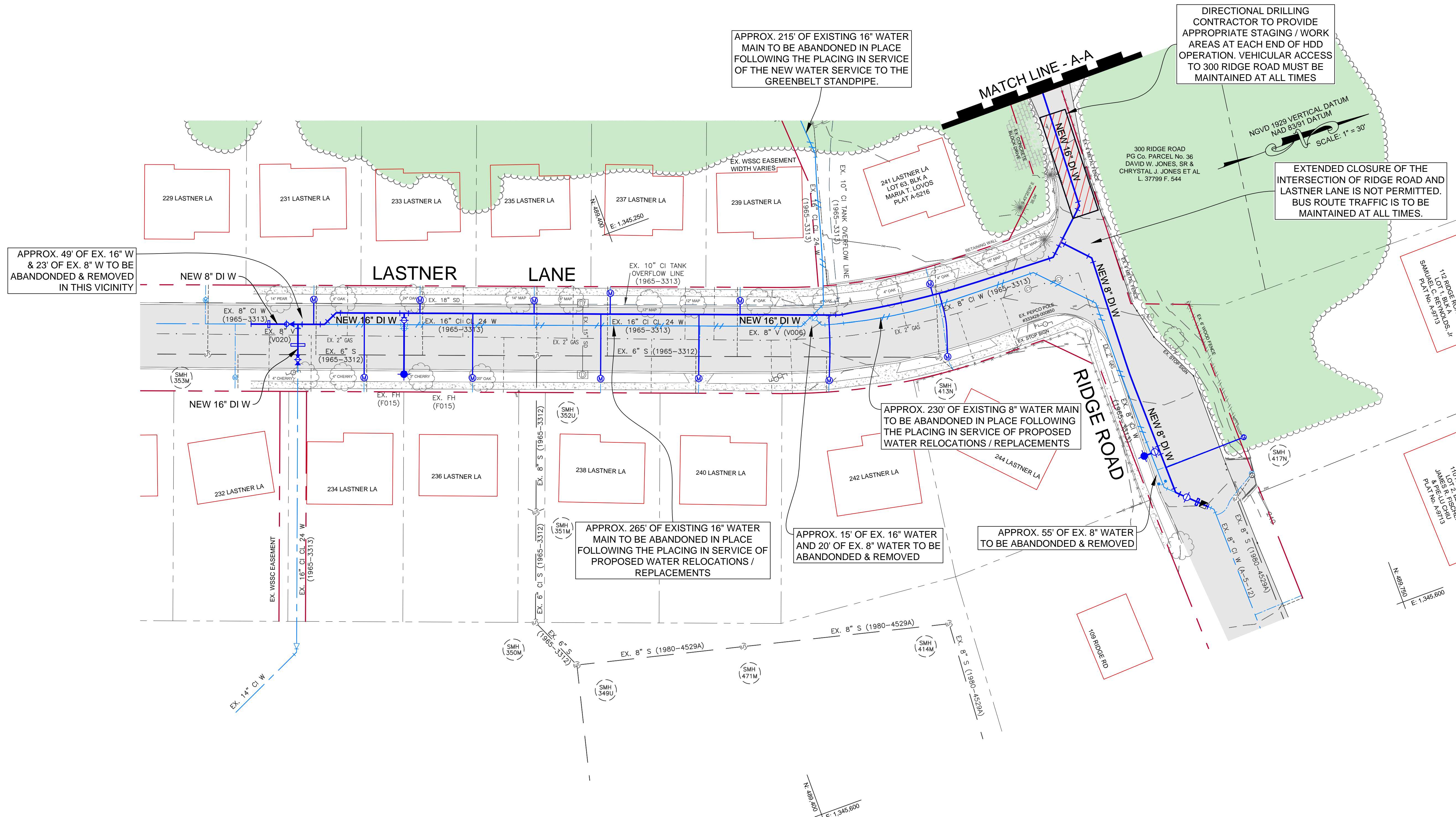

DIRECTIONAL DRILLING CONTRACTOR TO PROVIDE APPROPRIATE STAGING / WORK AREAS AT EACH END OF HDD OPERATION. VEHICULAR ACCESS TO 300 RIDGE ROAD MUST BE MAINTAINED AT ALL TIMES

EXTENDED CLOSURE OF THE INTERSECTION OF RIDGE ROAD AND LASTNER LANE IS NOT PERMITTED. BUS ROUTE TRAFFIC IS TO BE MAINTAINED AT ALL TIMES.

APPROX. 215' OF EXISTING 16" WATER MAIN TO BE ABANDONED IN PLACE FOLLOWING THE PLACING IN SERVICE OF THE NEW WATER SERVICE TO THE GREENBELT STANDPIPE.

APPROX. 49' OF EX. 16" W & 23' OF EX. 8" W TO BE ABANDONED & REMOVED IN THIS VICINITY

APPROX. 230' OF EXISTING 8" WATER MAIN TO BE ABANDONED IN PLACE FOLLOWING THE PLACING IN SERVICE OF PROPOSED WATER RELOCATIONS / REPLACEMENTS

APPROX. 265' OF EXISTING 16" WATER MAIN TO BE ABANDONED IN PLACE FOLLOWING THE PLACING IN SERVICE OF PROPOSED WATER RELOCATIONS / REPLACEMENTS

APPROX. 15' OF EX. 16" WATER AND 20' OF EX. 8" WATER TO BE ABANDONED & REMOVED

APPROX. 55' OF EX. 8" WATER TO BE ABANDONED & REMOVED

**GRAPHIC SCALE**

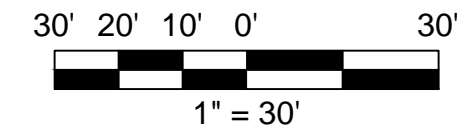

WATER & SEWER CATEGORY: W-3, S-3  
 PRESSURE ZONE = 320A | LHG = 285' | HHG = 350'

**WASHINGTON SUBURBAN SANITARY COMMISSION**



THESE DOCUMENTS CONTAIN PRIVILEGED AND CONFIDENTIAL INFORMATION WHICH SHALL NOT BE REDISTRIBUTED WITHOUT PRIOR WSSC APPROVAL

**ENGINEER:**  
 NAME: WASHINGTON SUBURBAN SANITARY COMMISSION TECHNICAL SERVICES GROUP  
 ADDRESS: 14501 SWEITZER LANE, LAUREL, MD 20707-5902  
 PHONE: (301) 206-8567  
 CONTACT: SCOTT DEMLER

ANACOSTIA DRAINAGE BASIN, MINI-BASIN 08-055  
 BERWYN ELECTION DISTRICT #21  
**GREENBELT STANDPIPE WATER RELOCATION**  
 ALONG RIDGE ROAD AND LASTNER LANE, BOXWOOD VILLAGE SUBDIVISION  
 GREENBELT, PRINCE GEORGE'S COUNTY MARYLAND

<b>CONTRACT BT5849A15</b>	
PRESENTATION PURPOSE ONLY - NOT FOR CONSTRUCTION	
NO	2
OF	2

VERIFY SCALE - BAR IS ONE INCH ON ORIGINAL DRAWING 0 1" IF NOT ONE INCH ON THIS SHEET, ADJUST SCALES ACCORDINGLY.